

# ONE CANAL

ARRIVE AT TRUE LUXURY

## PENTHOUSES & SKY VILLAS

BY INVITATION

3 DISCOVER  
BEDROOM  

---

PENTHOUSE



# LOCATION

LOCATED AT DUBAI WATER  
CANAL, ADJACENT TO SAFA PARK.

One Canal is located at the center of everything that matters, enjoy family picnics at the lush-green Safa Park and evening walks by the Dubai Water Canal, right next to your signature residence.



ADJACENT TO SAFA PARK



5 MIN TO DIFC



7 MIN TO BURJ AL ARAB



7 MIN TO MALL OF THE EMIRATES



12 MIN TO DUBAI INTERNATIONAL AIRPORT



# WELCOME TO WHERE YOU BELONG

A prestigious new landmark in Dubai, reserved for the select few. A stunning collection of 3-4 Bedroom Penthouses and 4-5 Bedroom Sky Villas, in a contemporary designer edifice. Redefining luxury, amenities, craftsmanship and a lifestyle beyond compare.



One Canal anchors on the Dubai Water Canal – a growing district and entertainment hub that sits adjacent to Safa Park and cuts through the heart of Dubai. From pockets of greenery that are pulled into the facade from the park behind, to the curved architecture inspired by waves in the water canal at the forefront of the site, the design celebrates and is characterised by various forms of nature. With an overall form that stands out from all other buildings in the city, One Canal evokes timeless elegant and exemplary design.

Each curve on the facade is strategically placed to hold the unit pools and green pockets, giving the building its wave-like and integrated architectural identity. One Canal houses 24 luxury "Villas in the Sky" that have great dual views to the Safa park, the Burj Al Arab and the Dubai skyline, along with terraces that contain private swimming pools and large entertainment spaces. The overall design has a play of minimal materials to embrace the distinctive design and exudes luxury living through its strong presence in the city.

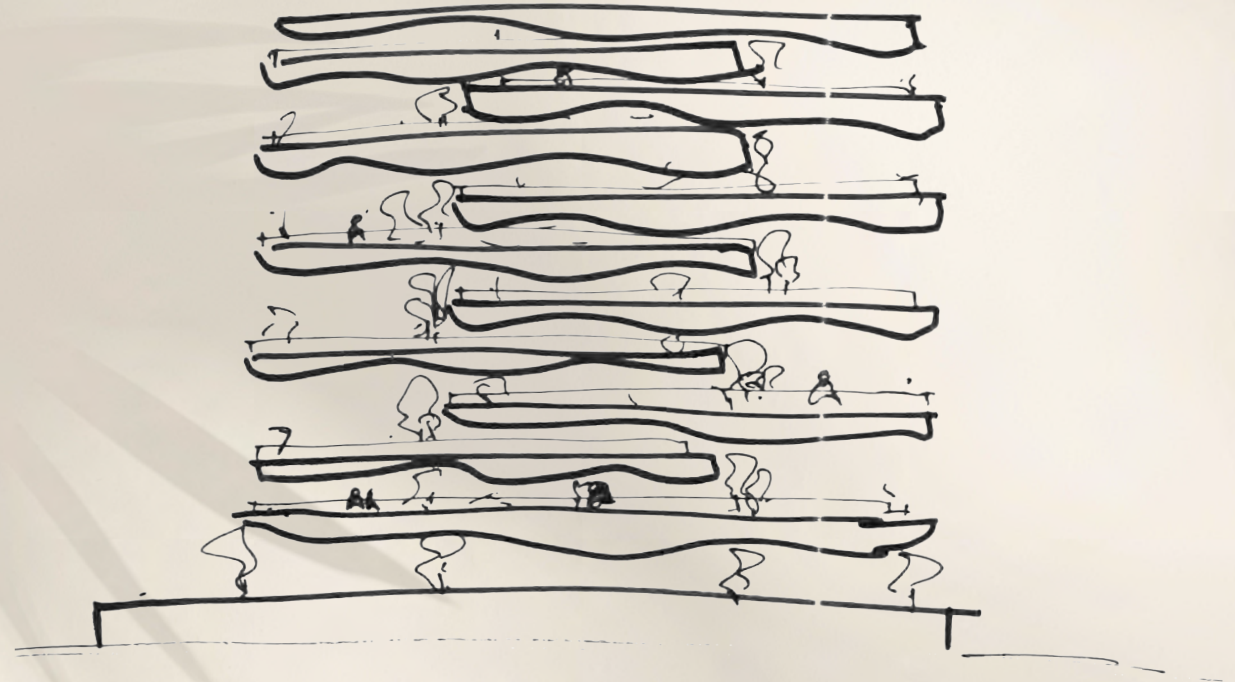

**Killa Design** is dedicated to creating innovative buildings that are timeless, environmentally sustainable, and contextually inspired. They specialise in mixed-use, high rise, hospitality, office, and residential projects. Also, they have significant experience in retail, theatre, museum, urban design, and master planning projects. Driven by design excellence, **Shaun Killa** is an award-winning architect with international experience spanning over 26 years. Throughout his career, Shaun has focused his design philosophy on buildings and masterplans that are sustainable, innovative, contextually inspired and have a holistic approach to the natural and economic environment which has led to numerous highly recognisable iconic projects.

## **Shaun Killa**

Founder - Killa Design





The Residence aims to create a new standard of luxury living, and to make a lasting imprint.



Bringing to life the concept of "Villas in the sky".

Inspired by the smooth and rhythmic curves of the water canal waves. With distinctive features such as infinity edge pools, double height volumes, large terraces.





STUNNING  
VIEW OF  
DUBAI WATER  
CANAL



# MASTER BEDROOM

Your oasis of calm,  
serenity and  
unmatched elegance



PANORAMIC  
BATHROOM  
WITH  
SAFA PARK  
VIEW



# LAYOUTS



## TYPE A

Residences 2,551 Sq.Ft. 237 Sq.M.

Terrace 1,749 Sq.Ft. 163 Sq.M.

Total 4,300 Sq.Ft. 400 Sq.M

### FLOOR MAPPING

FLOOR	MAP
2nd	
3rd	
5th	
7th	
8th	

# LAYOUTS



## TYPE B

Residences 2,551 Sq.Ft. 237 Sq.M.

Terrace 1,549 Sq.Ft. 144 Sq.M.

---

Total 4,100 Sq.Ft. 381 Sq.M

### FLOOR MAPPING

FLOOR	MAP
1St	
2nd	
3rd	
5th	

# LAYOUTS



## TYPE C

Residences 2,831 Sq.Ft. 263 Sq.M.

Terrace 2,314 Sq.Ft. 215 Sq.M.

Total 5,145 Sq.Ft. 478 Sq.M

### FLOOR MAPPING

FLOOR	MAP
1st	

## UNIT AMENITIES

01. Living
02. Dining
03. Show Kitchen
04. Boh Kitchen
05. Powder Room
06. Master Suite
07. Master Lounge
08. Guest Room 1
09. Guest Room 2
10. Laundry Room
11. Staff Quarters
12. Outdoor Terrace
13. Private Pool
14. Outdoor Dining Area
15. Tepanyaki Staton
16. Outdoor Seating Area



## LIFESTYLE AMENITIES

01. 24 X 7 Luxury Concierge Service
02. Dedicated Concierge App
03. Residents Lounge
04. Cigar Lounge
05. Cinema Room
06. Indoor Pool & Pool Lounge
07. Gym & Yoga Studio
08. World-class Spa





[Info@ahs-properties.com](mailto:Info@ahs-properties.com)

+971 (4) 4581821

Sales Centre - AHS Properties,

Happiness Street,

City Walk – Unit 2, Building 5,

Dubai, UAE. P.O. Box: 2195

[ahs-properties.com](http://ahs-properties.com)

 [ahs.properties](https://www.instagram.com/ahs.properties)

